

Investigating Tayler Instability in Liquid Metal Experiments

Guillaume Bermudez, Christophe Gissinger

Laboratoire de Physique de l'Ecole Normale Supérieure
LPENS, Paris, France

LPENS
LABORATOIRE DE PHYSIQUE
DE L'ÉCOLE NORMALE SUPÉRIEURE



PSL
UNIVERSITÉ PARIS



anr
agence nationale
de la recherche

Tayler Instability...

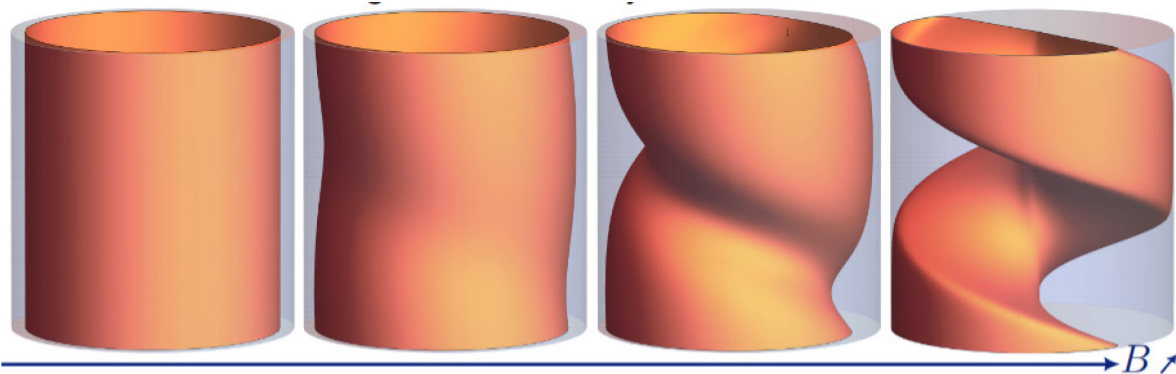

... in liquid metal experiments

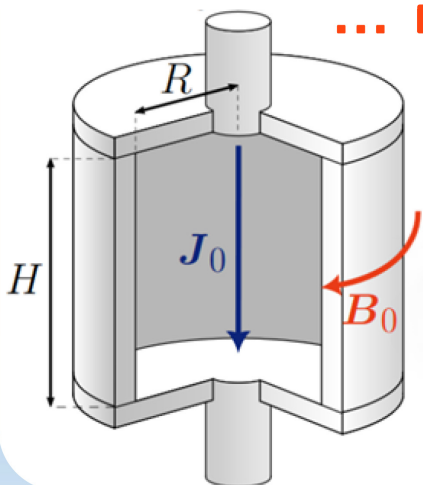

...and fantastic bifurcations

